

# Canti della S. Liturgia - 3 -

Kyrie eléison 

A min - Ki ri e - e le - i son

Ki ri e - le ——— i son

Ki ri e - le ——— i son

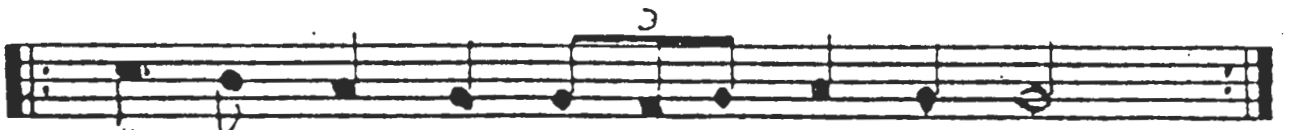

Ki ri e - le ——— i son

Ki ri e - le ——— i son

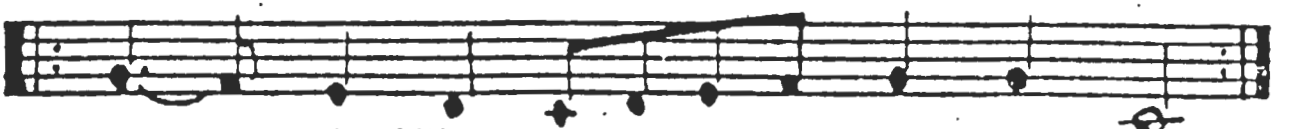

Ki ri e - le ——— i son

Si Ki ri e. A min

S. LITURGIA CANTATA

Antif. 1<sup>a</sup>

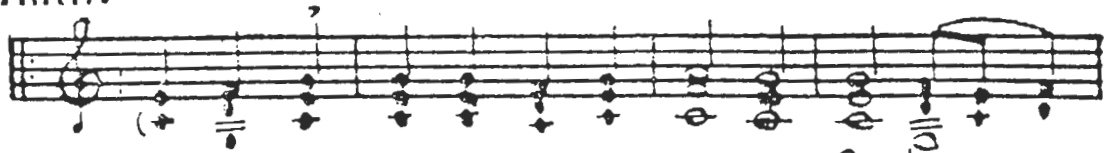

Tes pres vi es tis The o to ku So ter . .

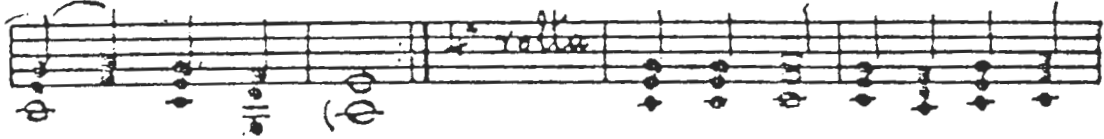

so - son i mas Tes presvi es tis The o

to - ku - So ter so son i ma . . as

Ki ri e e le i son

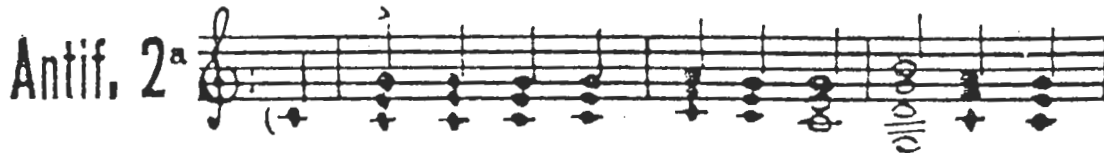

Pres vi es ton a ghi on su so son

mas Ki ri e

O mo no ghie nis I os ke Lo gos tu The

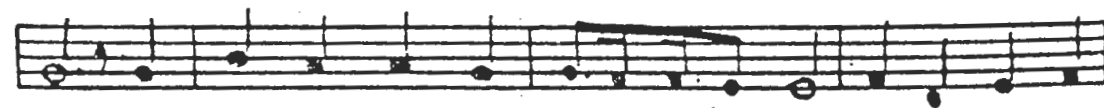

u a tha na tos i par. . . hon ke ka ta dhe

S. LITURGIA CANTATA

xa me nos dhi a tin i me te ran so ti ri - an

sar ko thi ne ek tis a ghi as The o to ku

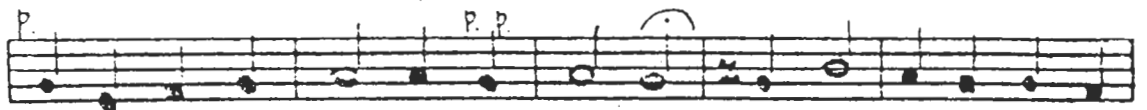

ke a i par the nu Ma ri - as a tre ptos e nanthro

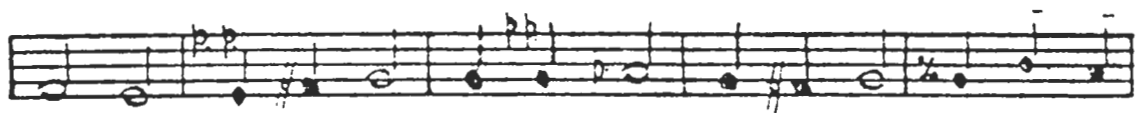

pi sas sta vro thīs te Chri stē o The os tha na to

tha na ton pa ti sas is on tis Aghi as Tri

a dhos sin dho xa zo - me nos to Pa tri ke to A

ghi o Pnev ma ti so son i ma - as

Antif. 3<sup>a</sup>

So son i mas I e The u o a na

S. LITURGIA CANTATA

stas ek ne kron psallon das si Al li lu i a

A ghi os o The os A ghi

os i shi ros A ghi os a tha na tos e .

le i son - i mas

Allilúia

Al - li lu i a al - li lu

*rall...* *3 volte*  
i a al li lu i a

S. LITURGIA CANTATA

Doxa si Kyrie 

Dho xa si Ki ri e dho xa si

Cheruvicón 

A ghi a I - ta - He

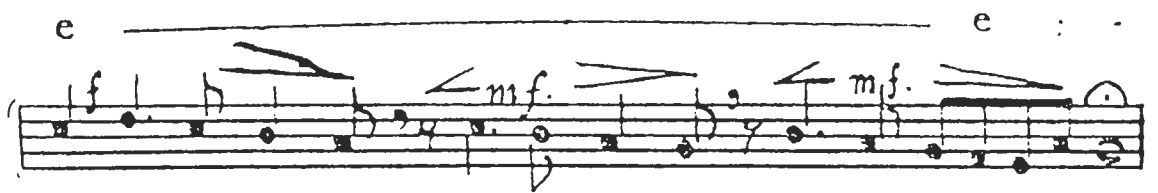

e 

e 

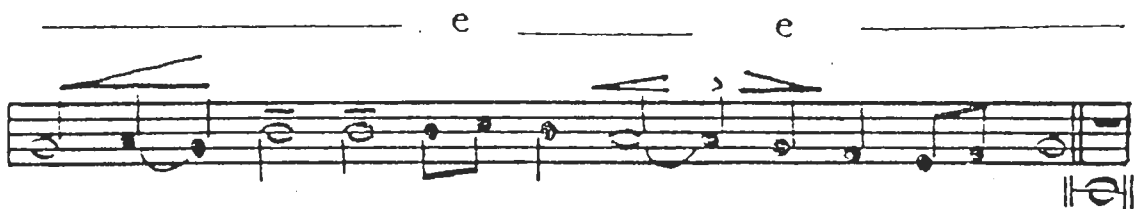
e 

I ta - He ru vim

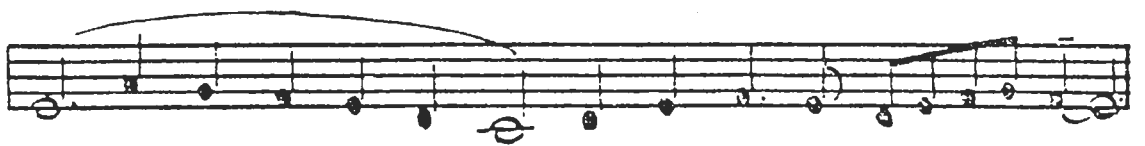

mi sti - cos -

i co ni zon de

S. LITURGIA CANTATA

es, ke . . .

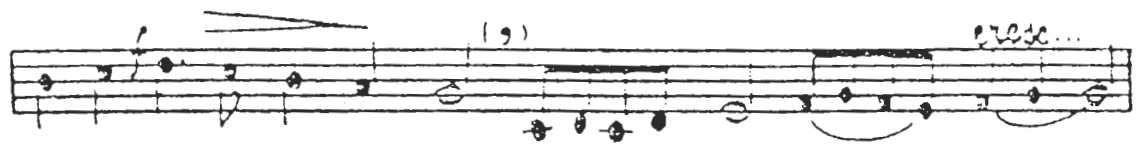

ti zo . . . o pi . . . o . . .

Tri a . . . . . Tri - a . . . . .

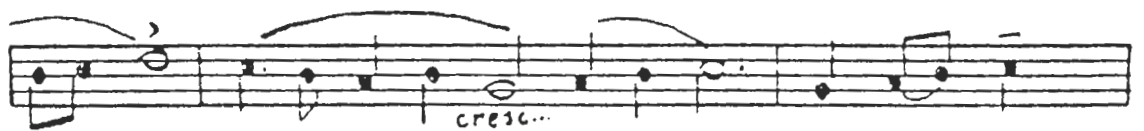

Tri . . . a .

a . . . . . dhi . . . . .

ton tris a - . . . ghi - . . . on

i . . . mnon pro sa dhon - de es pa -

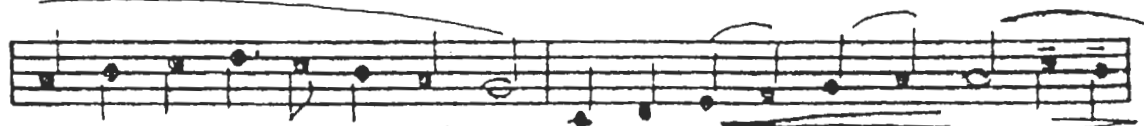

san tin vi o - ti - kin . . .

S. LITURGIA CANTATA

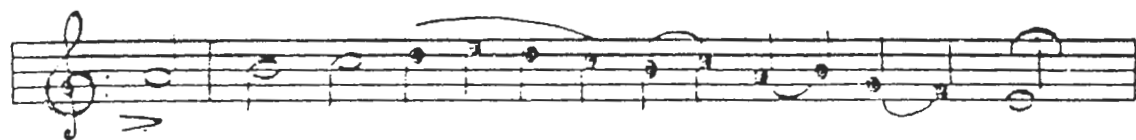

a po tho me tha

me rim nan os

ton va si le a

ton o lon i po de xo me ni

tes an ghe li kes a o ra

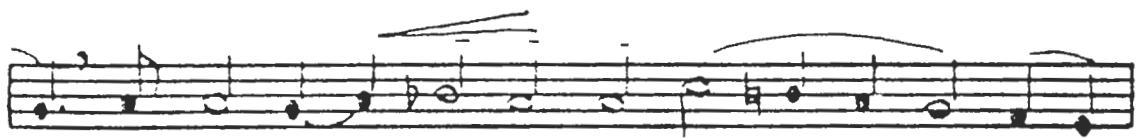

tos dho ri fo ru me non ta xe

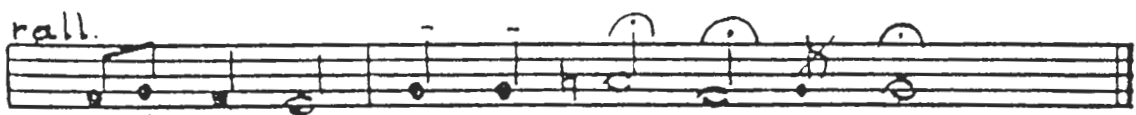

sin Al li lu i a

S. LITURGIA CANTATA

Anafora

E - le - on - i - ri - nisthi si - an e ne - se - os

*mf*

Ke me - ta tu pnevma - tos su

*f*

E ho men pros ton Ki - - - ri on

3. LITURGIA CANTATA

A xi on ke - dhi ke on - o - sti pro ski

nin - Pa te ra I on ke a ghi on Pnev ma Tri a

da o - mo u - - - si on ke a ho - ri - ston

S. LITURGIA CANTATA

(0) A ghi os. A ghi os, A ghi os.

*f* *f* *f*

Ki ri os sa va oth pli - ris o u ra nos

*ff*

ke i ghi - tis dho xis su o san na en dis i psi --

### 8. LITURGIA CANTATA

stis | Ev lo ghi - me nos o - er ho — me

nos en o no ma ti Ki ri - u o san

*dim.*

na o en tis i psi stis.

*p* *pp*

S. LITURGIA CANTATA

*fento*

(O) A - - min (O) A - - min

*pp cresc... f*

*p f*

(O) Se i - mau - - - mense ev lo gu -

*p*

- - - men si ev ha ri stu men Ki ri -

*f*

S. LITURGIA CANTATA

e ke dhe o me tha su o The os i

*cresc.* *ff*

*roll...*

i mon.

*pp*

Axión estin

A xi on e stin os

a li - - - thos ma ka ri zin

se tin The o - to - - - kon - tin a i ma

S. LITURGIA CANTATA

ka — ri — ston — ke pa na mo . . .

mi — ton . . . ke Mi te . . . ra tu . . .

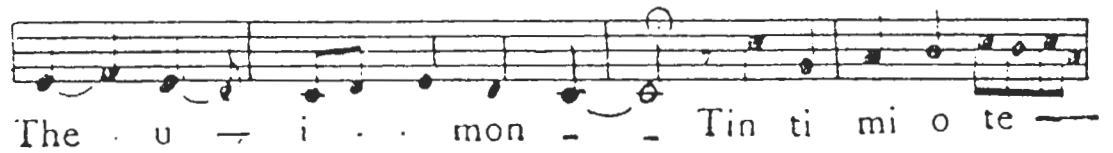

The u — i . . . mon — — Tin ti mi o te —

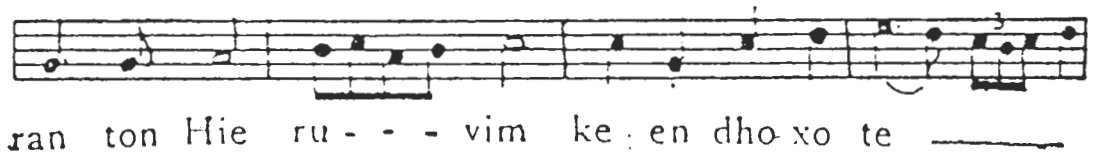

ran ton Hie ru - - - vim ke en dho xo te —

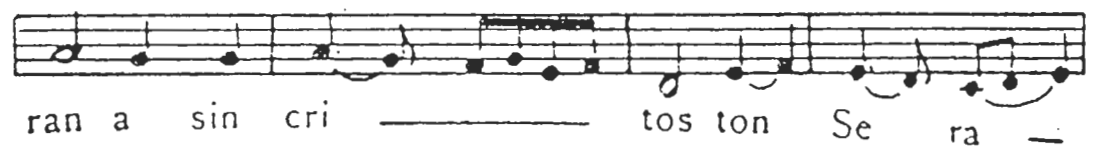

ran a sin cri — — — tos ton Se ra —

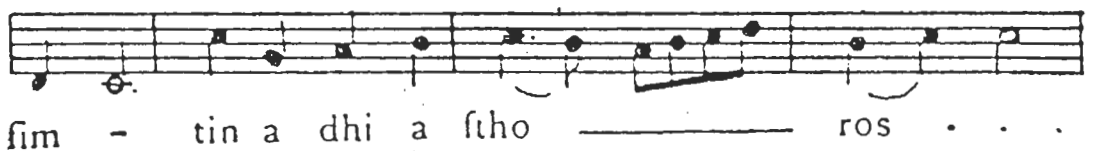

fim - tin a dhi a ftho — — — ros . . .

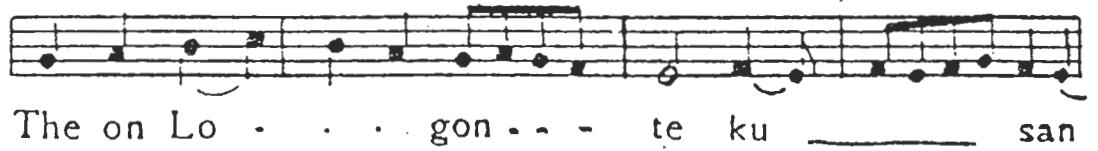

The on Lo . . . gon . . . te ku — — — san

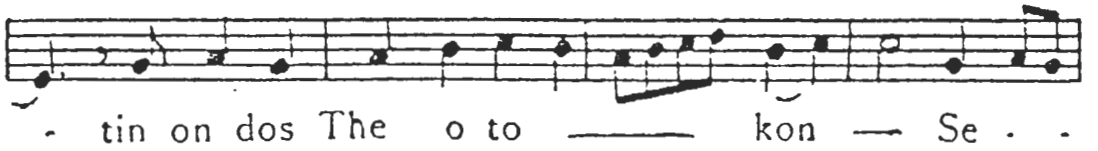

- tin on dos The o to — — — kon — Se . . .

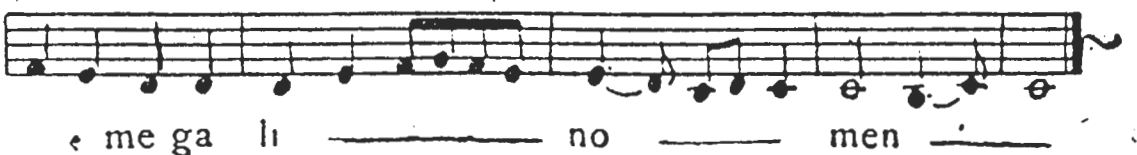

e me ga li — — — no — — — men —

S. LITURGIA CANTATA

Kinonicón

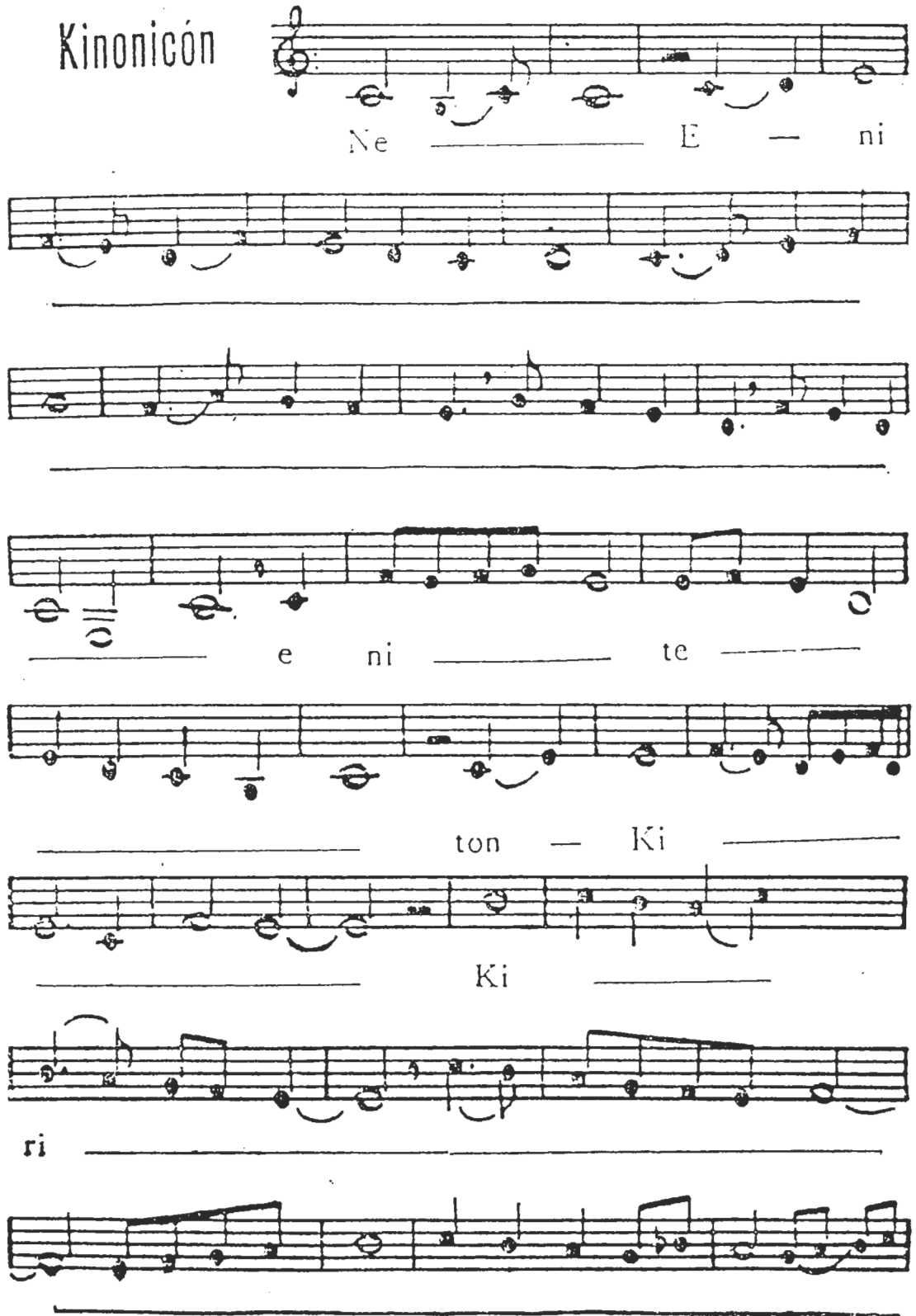

Ne — E — ni

e ni — te —

ton — Ki —

Ki —

ri

S. LITURGIA CANTATA

i  
ton Ki  
ri on ek  
ton u ra non  
ek ton ek ton  
ek ton u  
ra - non Al li  
lu i a

S. LITURGIA CANTATA

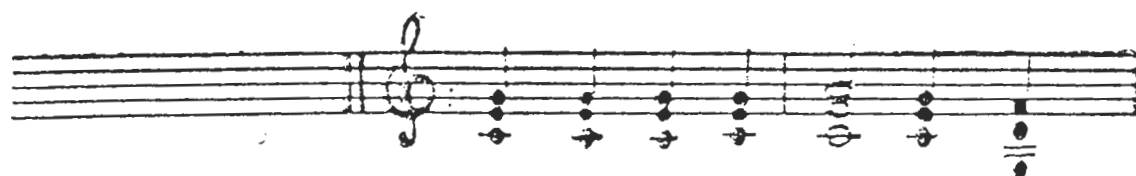

I dho men to fos to a

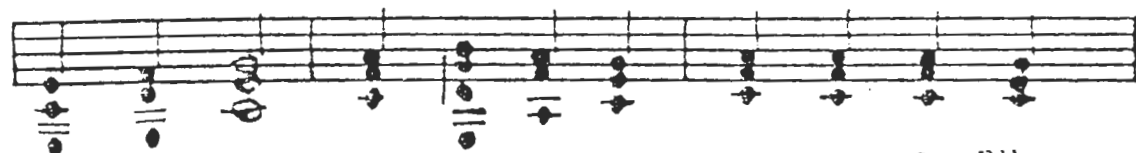

li thi non e la vo men pnev ma e pu

ra - - ni on - - ev ro men pi stin a li

thi a dhi e re ton Tria da pro ski nun

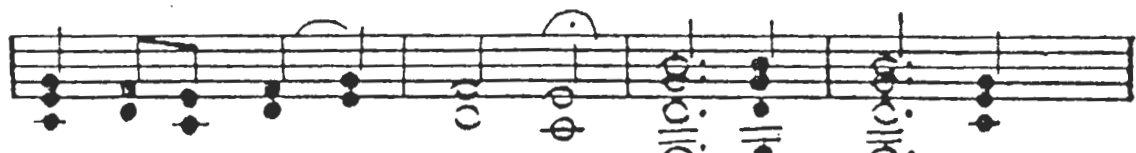

des - - af ti gar i

mas e so sen

I i to - o no ma Ki

ri u ev lo ghi me . . non a po tu

S. LITURGIA CANTATA

nin ke e os tu e o nos

To o no ma Ki ri u i i ev loghi me

non a po tu nin ke e os tu e

o nos
